

Norfolk Property online.



Winstanley Road, Norwich

Price guide £300,000

Norfolk Property Online presents this exceptional detached family home. Occupying a generous plot, with substantial off road parking and a detached single garage, this home has been thoughtfully and stylishly improved by the current owners with a full list of works carried out below. Offering light and spacious living accommodation to complement the four bedrooms, this home is an ideal opportunity for any growing family looking to up-size. An internal viewing comes highly recommended to appreciate this home.

Complete renovation in 2010 which included:



90 St Faiths Lane, Norwich, NR1 1NE

01603 300900 | hello@norfolkpropertyonline.co.uk | norfolkpropertyonline.co.uk



**Norfolk's local
online agent.**

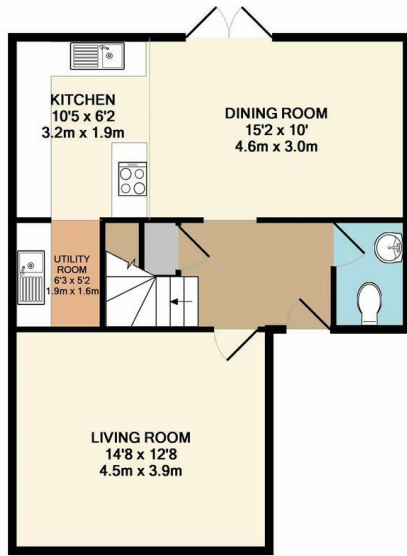
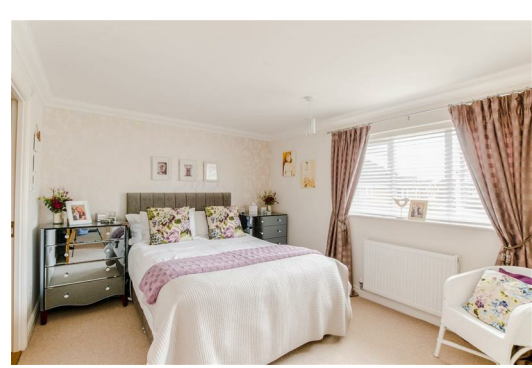
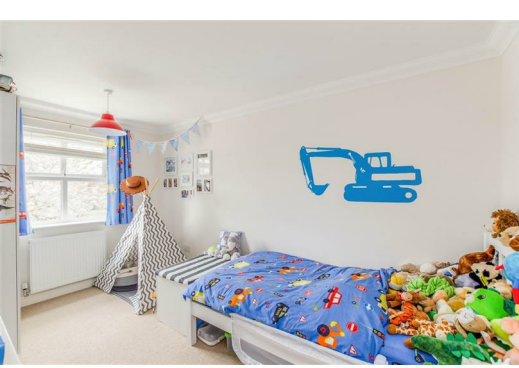

GROUND FLOOR
APPROX. FLOOR
AREA 561 SQ.FT.
(52.1 SQ.M.)

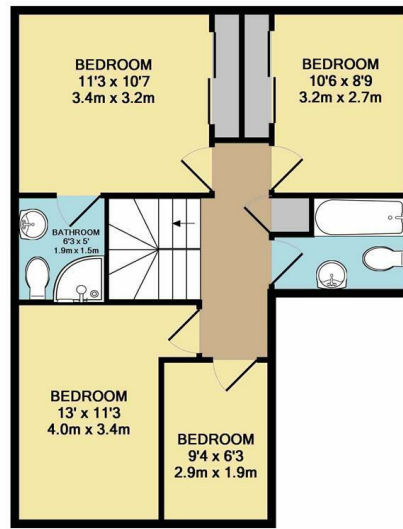

1ST FLOOR
APPROX. FLOOR
AREA 557 SQ.FT.
(51.7 SQ.M.)

TOTAL APPROX. FLOOR AREA 1118 SQ.FT. (103.8 SQ.M.)

Whilst every attempt has been made to ensure the accuracy of the floor plan contained here, measurements of doors, windows, rooms and any other items are approximate and no responsibility is taken for any error, omission, or mis-statement. This plan is for illustrative purposes only and should be used as such by any prospective purchaser. The services, systems and appliances shown have not been tested and no guarantee as to their operability or efficiency can be given.
Made with Metropix ©2019

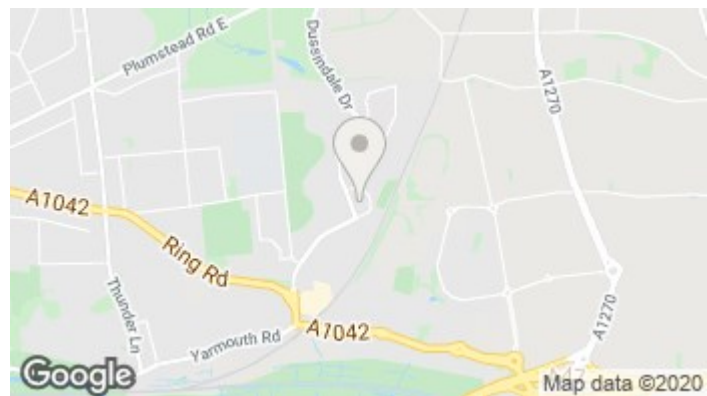
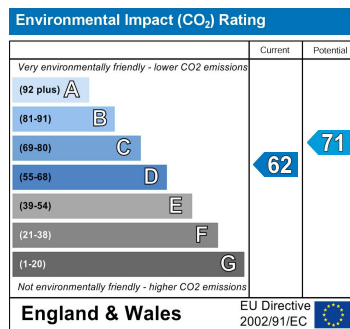
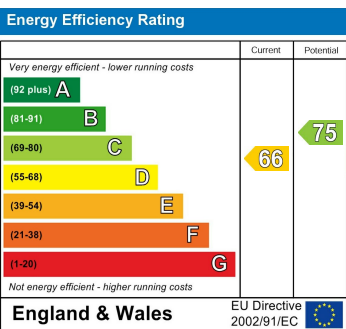

Disclaimer - In accordance with the Property Misdescriptions Act, the company gives notice that all descriptions, references to condition, necessary permissions for use and other details are given in good faith and believed to be correct, but any intending lessees do not rely on them as statements of fact, but must satisfy themselves by inspection or other means, as to their accuracy.

**Norfolk's local
online agent.**

90 St Faiths Lane, Norwich, NR1 1NE

01603 300900 | hello@norfolkpropertyonline.co.uk | norfolkpropertyonline.co.uk

